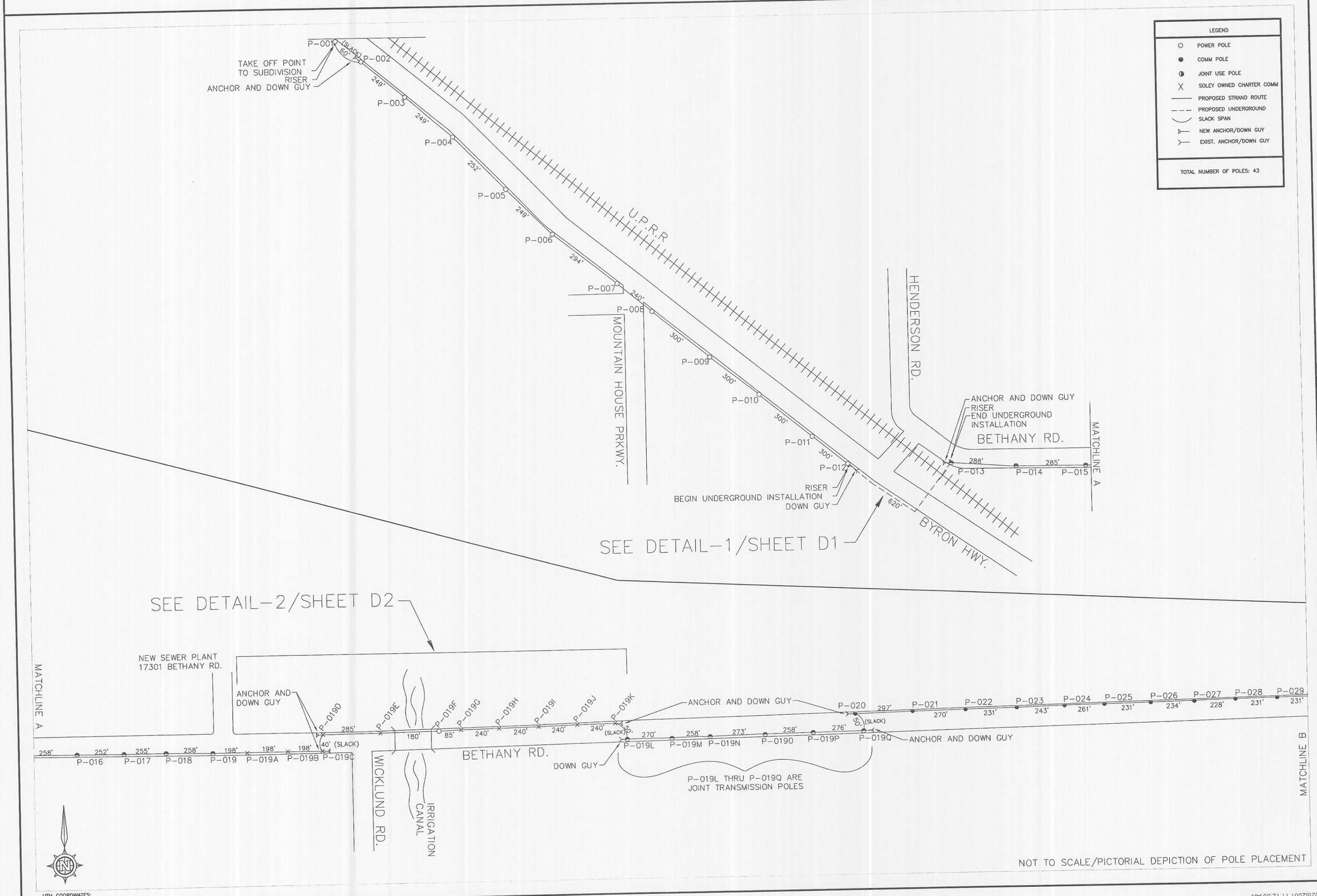

REVISION NOTES

NO	DESCRIPTION	DATE	BY
1	SHEET ESTABLISHED	6/1/02	KAT
2	REVISION 1	7/16/02	KAT
3	REVISION 4	11/29/02	KAT

CITY: BETHANY-TRACY

TITLE: POLE PERMIT APPLICATION

DESCRIPTION: NEW BUILD

SYSTEM: CHARTER COMMMUNICATIONS

FILENAME: MTNHSE-001A

SHEET NO. 1 OF 5

POLE NUMBERS: 001 TO 029

UAD
Utility Application & Design
475 Portal St., Suite A, Cotati, CA. 94931
Tel: (707) 664-1413 Fax: (707) 664-1451